

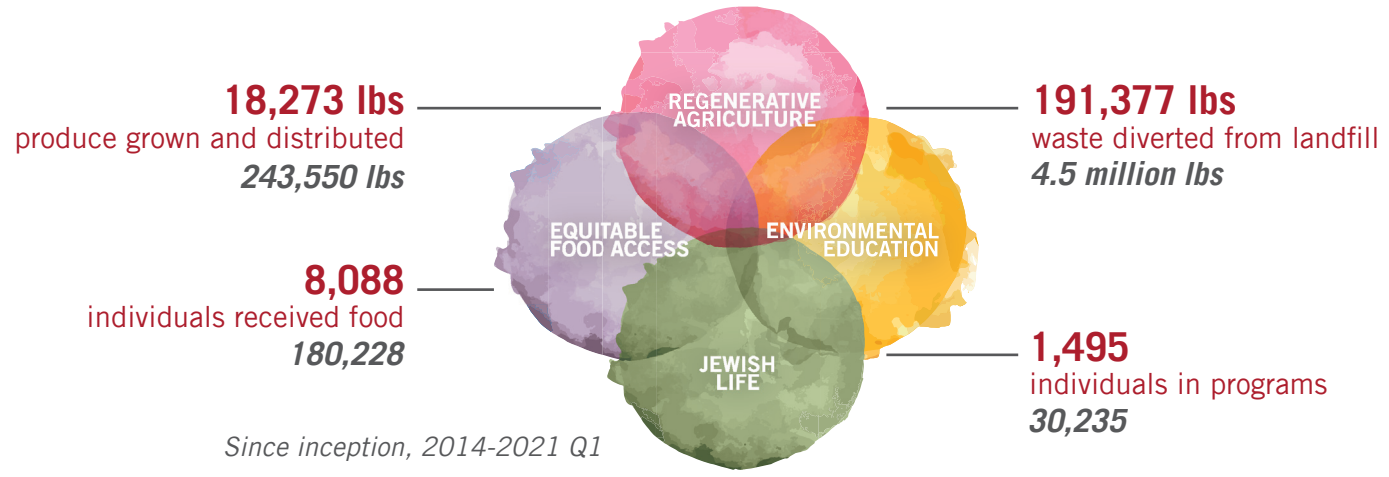

COASTAL ROOTS FARM

FY21 QUARTER 1 IMPACT REPORT

QUARTER 1 IMPACT AT A GLANCE



A “FRESH” START FOR 8,000+ FAMILIES

Prior to the COVID-19 pandemic, 1 in 7 San Diegans were food insecure. Now, **1 in 3 local households is hungry**. Coastal Roots Farm’s Organic Food Distribution Program ensures marginalized, low-income, food insecure community members have equal and dignified access to fresh, organic, nutrient-dense produce.

Thanks to the generosity of over **200 supporters**, we exceeded our Year-End Appeal goal and raised more than **\$130,000** including \$50,000 in matching donations to feed **8,125 families** nearly **32,500 pounds** of Coastal Roots Farm produce.

“The Farm helped me keep food on my table during these tough times. It is absolutely necessary for me or I would have no food.”



REBUILDING SOIL HEALTH

Did you know? Topsoil is one of the most important components of our food system, but half has been lost in the last 150 years worldwide.



At the Farm, we practice regenerative agriculture in order to enhance the health of soil, grow nutritious food for those in need, build healthier ecosystems, and fight climate change.



NEW IN EDUCATION AND EVENTS

COVID-SAFE EVENTS

This quarter featured COVID-safe drive-thru programs including a modified **“Sukkot Harvest Festival Drive-Thru Experience”** in partnership with the Hive and a **“Drive-Thru Chanukah on the Farm”** event. These unique programs answered the community’s call for opportunities to connect with Jewish life during these otherwise isolating times. More than **400 guests** enjoyed guided audio content and hands-on, one-by-one activities including Sukkah decorating and candle-making.

We were also pleased to release our new mini-film, **“With Heart and Soil, Nourishing Community from the Ground Up”** highlighting our approach to and philosophy about regenerative farming. View it on our website!



AFTER-SCHOOL FARM CAMP CONTINUES



Farm Camp meets childcare needs for families and invites kids grades K-5 to spend more time in nature and less time behind the screen. Getting youth outdoors matters, but nature-based educational opportunities are not equally available for youth from low-income communities. In Quarter 1, **160 “Farmers-in-Training”** attended our After-School Farm including **25% on scholarship**.



I can’t imagine a better program for young kids. The way you are able to teach them to be good citizens and build character in a fun and engaging way is remarkable.

Internship Program re-launch welcomed 6 Education Interns!

ONLINE LEARNING IS THE NEW NORM

Our **Virtual Environmental STEM Education Programs** are tailored to meet the unique needs of each school and group. Previously available for K-6th grade students, our Virtual School and Group Visits expanded this quarter to reach 7th-12th grade students. In Quarter 1, **659 students** participated in this program.

One educator shared, “The Virtual Visit allowed my students to connect a real life experience with their classroom learning. It was beneficial for them to have their questions answered by a real person they could see and hear.” Virtual School and Group Visits are free to Title-I, Title-V, and low-income schools and groups.

OUR EVER-CHANGING CAMPUS

Space improvements have taken center stage as we eagerly await the opportunity to re-open to the public. **New signs** have been installed, the **Nature Play and Environmental Learning Space** construction continues, **Education Farm and Garden** paths are widening, final touches are being added to the **Farm STEM Science Lab**, newly-activated silvopastures can be found in the **Food Forest**, and we have a brand-new **mobile teaching kitchen** for nutrition-based learning.

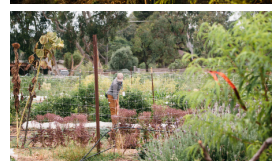

THANK YOU Q1 FUNDERS

Barbara & Thomas Angioletti
Alexa Baglione
Noah Baird
Mary Baldrige
Elaine Becerra
Syd Belzberg
Elizabeth Berg
Angelica Berrie
Mary Ann Beyster
Biancardi Family
Lenore Bohm
Lynn Braun
Bonnie Brenner
Rebecca Price Brewer
Julie Briggs
Burt Family Foundation
Avi & Avril Butbul
Jayne Caryl
Cates Family
Delphine Cherewick
Cox Charities
Cox Communications
Jessica Dacher
David C. Copley Foundation
Laura Diede
Margaux Dinerman
Brenda Dorsey
Ecke Family Foundation
Bertram Edelstein & Karen
Helrich
Courtney Eilerts
Emily & Dan Einhorn
Robin & Leo Eisenberg
Frankel Family
Magalnick Family
Olson Family
Jim Farley
Amanda Feldman
Leichtag Foundation
Todd Frank
Carole Franks & Tom Mills
Angela Freeman
Craig Freeman
Laura Galinson
Emily Gill Garnica
Fred Gelin
General Atomics Sciences
Education Foundation
Generous Old Geezers
Tammy Mehlman Gillies
Marilyn Gold

Leora Goldfarb
Cheryl Kantor Goodman
Marla Goodman
Sharyn & Gary Goodson
Nancy Gordon & Barb Potts
Mary Gorelick
Susy Gorodzinsky
Jennifer Greenberg
Heather Greene
Kelly and David Gros
Michael Guberek
Andrea Guerrero
Carol Guerrero
Javier & Priscila Guerrero
David & Laurie Guss
Herb Hafter
Holly Harris
Jennifer Harter
Bonnie Hartstein
Mary Ann Hawke
Heller Foundation of San
Diego
Kyle & Kaisa Hoggatt
Thomas Holm & Patricia
Salas
Hunter Family
Ilana Leich Freedman Fund
Intuit
Ann & Richard Jaffe
Glenda Jaffe
Jewish Institute for Lifelong
Learning & Innovation
Adele Josepho
David & Susan Kabakoff
Lindsay & Jonathan Kabakoff
Cathy Rosen Kamin
Jodie Kaplan
Asha Nuthi Karanikkis
Leram Katie
Candy Katz
Toby Kaufman
Sarah Price Keating
Joanna Keeping
Robert Kent
Leslie King
Amalia Klaff
Jessica Kort
Bryna Kranzler
Jason Kreisberg
Craig Lambert
Janette & Scott Lampe

Jan & Sam Landau
Susan & Bob Lapidus
Jim Lauer
Hansen LeClair
Jordan & Susan Levin
Michael Levinson
Cheryl & Gary Levitt
Travis Levy
Kaley & Joshua Lichtman
Sarah Lifton
Eileen Linden
Darren Loher
Kristen Macpherson
Melissa Brenner Mandel
Paul Markowitz
Ellen Marks
Eve Martin
Agnes Maufit
Keith Mautner
Shawna McGarry
Marcia McLean
Jill & Rick Mendlen
Gregory Meyer
Katherine Miller
Elizabeth Mohamed
Maureen Moss
Nani Pua
Paul Neustein
James & Mary Nierman
Sonya Morris Okin
Guy & Stacy Parselany
Patagonia
Dan & Laurie Pearl
Phillips & Buskirk Families
Linda Platt
Polin Family
Julie Potiker
Laura & Irving Prager
David Price
Mitchell Price
Kristen Rice Prinzing
Rabinowitz Family
Leilani Rasmussen
Jack Raymond
Marlene Recht
Jeffrey & Vivien Ressler
Ananda Reynolds
Teri Rider
Mara Roberts
Glenda Sacks
San Diego County

Pam & John Sanford
Wendy Schelew
Kymberlie Schifrin
Jared Schlossberg
Charlene Seidle
Brian Seymour
Barbara & Larry Sherman
Susan Hyman Shmalo
Karen & Jeff Silberman
Robert Sizer
Jean & Christopher Smith
Linda & Lee Sorkin
Leo Spiegel
Kesha & Kevin Spoor
Susanne Stanford
Stern Leichter Foundation
Stone Family Foundation
Eva Svoboda
Tiffany Tamari
Ester Tarui
Wendy Tayer
Teichert Foundation
Tenant Bill
Janet Troche
Carole & Jerry Turk
Josiele Tworoger
Jeff & Lily Vistica
Zach Warburg
Eric Whinston
Meghan Wickman
Renna Wolfe
Naimeh Woodward
Wendy Woolf
Rodrigo Yelin
Linda Zangwill
Larry Zeiger
Allan & Helene Ziman

Visit coastalrootsfarm.org/
support for a complete list
of Farm Founder's Circle
Members, Corporate
Partners, Foundation, and
Government Support.

For other ideas on how to
join us in our work, check
out our Fundraising Toolkit!