



COASTAL ROOTS FARM



# FY25 QUARTER 2 IMPACT REPORT

## IMPACT AT A GLANCE

Total since inception, 2014-2025 Q2

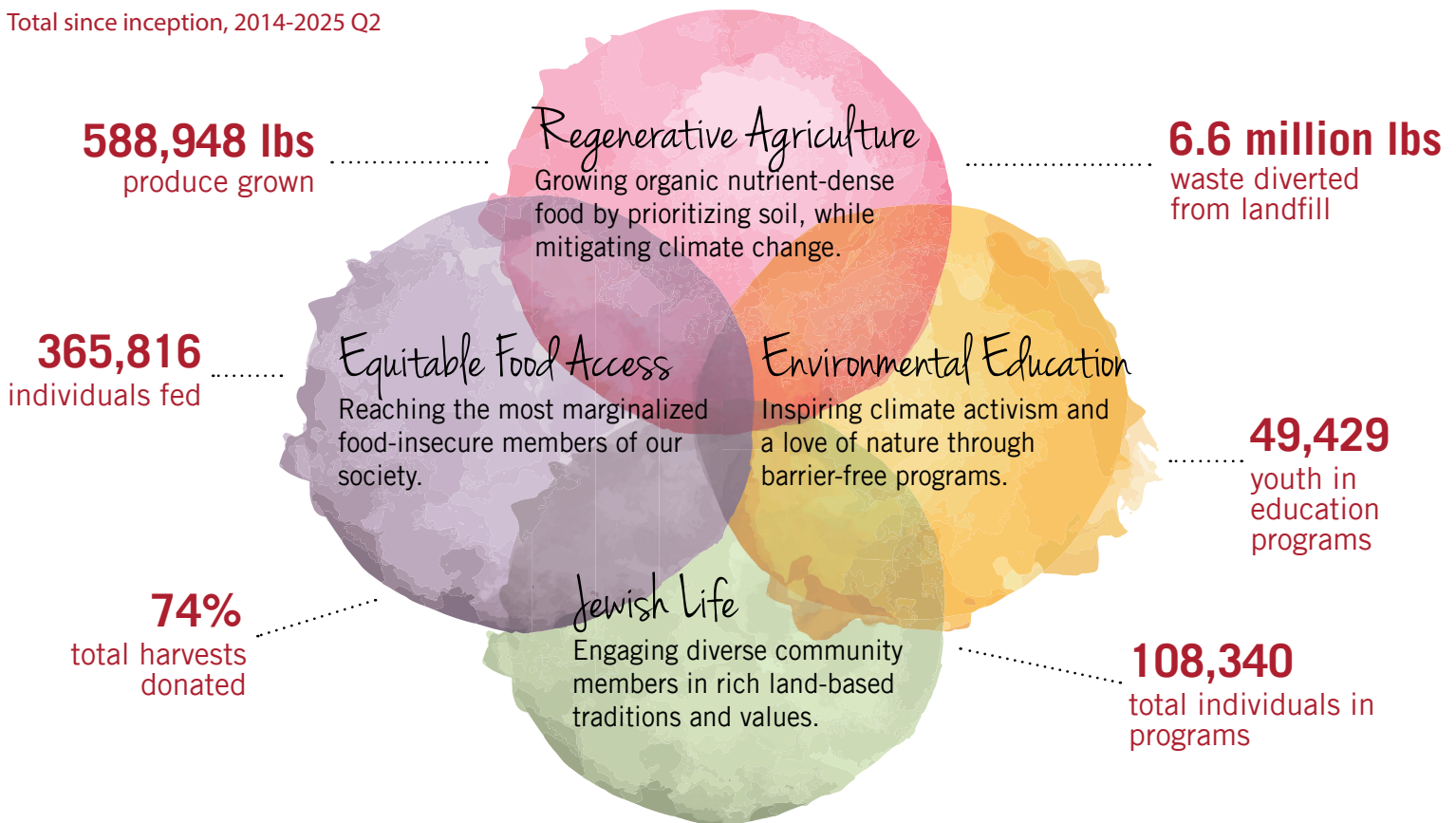

## Seeding Creative Climate Action at the Intersection of Art and Judaism

Thanks in part to a competitive \$20,000 grant received from The Covenant Foundation in Q2, the Farm will support six Jewish performing artists in creating bold new works that explore climate resilience through a Jewish lens. This new program, *Jewish Climate Artists for California Incubator*, is an expansion of our *Regenerate! Eco-Performance Fest*. We need to raise an additional \$40,000 to bring this vision to life. Join us as a sponsor or underwriter and be a part of the intersection of art, ecology, and community impact.







## FARMING AND FEEDING

### QUARTER 2 IMPACT (JANUARY-MARCH 2025)



**18,268 lbs**

of organic food grown using [regenerative techniques](#) that restore soil health, sequester carbon, and conserve water.



**12,022 people**

including low-income seniors and families, Holocaust survivors, active-duty military and veteran families, Latinx families, and Indigenous/Native families.

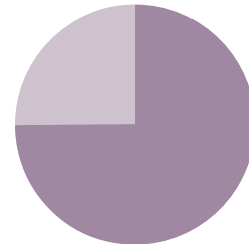

**72% donated**

through our [pay-what-you-can Farm Stand](#) and during no-cost off-site distributions in partnership with other social service and food system orgs.

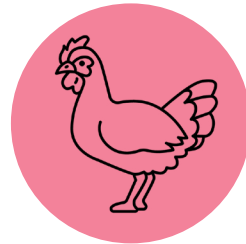

**4,032 eggs**

produced by one flock of chickens that aerate and fertilize the soil and support with pest management.

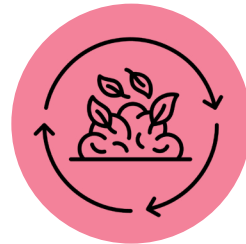

**84,845 lbs**

of waste diverted from the landfill and turned into rich, biodiverse soil.

### Sparkling Healing Through Ancestral Foodways

In partnership with Red Earth Movement, Coastal Roots Farm's Seed to Table program empowers Indigenous youth through farming and ancestral foodways to support mental health, identity, and resilience. This quarter, the program was selected as a Prebys Foundation Sparx Challenge awardee! We're honored to receive this recognition for community-rooted healing through culture and nature.



### Expanding Access Through Produce Partnerships

In Q2, we donated 72% of our harvest—extending beyond core programs through partners like +Box, which delivered produce to under-resourced families across 12 schools ranging from Escondido to Solana Beach. Off-site distribution partners like +Box help us expand our reach when crops are high-yielding, deepening impact while staying rooted in our mission to serve priority populations with dignity and care.



## LEARNING AND GATHERING

### QUARTER 2 IMPACT (JANUARY-MARCH 2025)



**3,665 youth**

reached through Pre-K - 12th grade programs including [Nature Play](#), [Farm Camp](#), [After School on the Farm](#), and [Field Trips](#).



**459 volunteers**

and interns dedicated 1,069 hours.



**1,299 people**

attended Jewish holiday programs, workshops, and [community events](#) on the Farm.



### Tu B'Shvat Brings 1,000+ to the Farm

Our 10th Annual *Tu B'Shvat Food Forest Festival* drew a record-breaking 1,001 guests! With yoga, tree-planting, Jewish ritual, climate action, and family-friendly learning, this celebration honored trees and traditions while strengthening community roots.

### Spiritual Practice and Queer Joy

This quarter, we piloted Jewish Yoga and hosted our 2nd annual Hey, Queen! Purim celebration, welcoming 132 people of all backgrounds for Jewish learning and celebration. These gatherings blend ritual, embodiment, and radical inclusivity—offering space for reflection, connection, and joy rooted in Jewish wisdom and welcome for all.



### Growing Stewards from the Start

At the San Diego County Office of Education's Early Years Conference, Director of Education Kimberly Tomlinson presented to San Diego educators about the benefits of exposing young children to the natural world. Farm-based learning, especially for ages 0-5, acts as a catalyst for creating lifelong environmental stewards.

### Healing Through Nature-Based Learning

This quarter, Coastal Roots Farm was grateful to receive a \$100,000 Prebys Foundation grant to expand youth environmental education, offering scholarship for our Nature Play and After School on the Farm programs, ensuring all children can connect with the land, regardless of financial means.





# IN COMMUNITY

## Cultivating Impact Together

Our Q2 Cultivating Impact Mixer was the largest-ever, with more than 200 community changemakers in attendance who gathered together for an inspiring evening of connection and collaboration. We're deeply grateful to the partners and sponsors who made it possible: Presenting Sponsor: PNC; Supporting Sponsors: Clare Rose Foundation, Coastal Community Foundation, Fieldstone Leadership Network San Diego, and San Diego Foundation; Event Partners: Impact Cubed and Blair Search Partners; and In-Kind Sponsors: Pure Project, Jimbo's, and Topo Chico.



## Walking for Friendship and Inclusion

This quarter, we proudly joined Friendship Circle's Friendship Walk and Fair, celebrating community inclusion and friendship for people with disabilities. Our ongoing partnership reflects the Farm's commitment to belonging and joy for all—because everyone deserves a place to grow.

## THANK YOU Q2 DONORS

Jeffrey Abelsohn  
AcuLife  
Allison and Robert Price  
Family Foundation Fund  
Trudi Andres  
Anonymous  
Rise Bell  
Shanna Bennington  
Matthew Beringer  
Carolyn and Michael Berlin  
Trevor Blair  
Mary and Richard Borevitz  
Ricardo Bucholtz  
Veronica Ceseña  
Hunter Christian  
Clare Rose Foundation  
Comerica  
Karen Cook  
Covenant Foundation  
Cox Communications  
Rachel Cross  
Tina Daly Shen and Bill  
Shen  
Ingrid de Llamas  
Deloitte  
Laura Diede  
Esther Dobrin  
Dr Bronner's  
Wendy Endsley

Jim Farley  
John S. Lipsey and John  
H. Alexander Family  
Foundation  
Fieldstone Leadership  
Network  
Elaine and Jeff Forman  
Julia Foster  
Beryl Frank  
Franklin Templeton  
Paula Gable  
Laura Galinson  
Dale Ganzow  
Mike Gellman  
Douglas Gilbert  
Edith Glassey  
Eva Goldberger Cahen  
Marla Goodman  
Mark Goodson  
David Alexandre and Kelly  
Gros  
Holly Hoffman  
Traci Hong  
Lily Howard  
Hunter Industries  
Illumina  
Allyson Jacobson  
Tom Janecek

Jewish Community  
Foundation  
Jewish Federation of San  
Diego County  
Jimbo's  
Kimberly Jones  
Joel Kramer  
Michael Krypel  
Kristianne Kurner  
Kim Lande  
Samantha Lappin  
Susan Leammle and John  
Antignas  
Sharon Leib  
Leichtag Foundation  
Jaime Levine  
Edward Lewis  
Josh Lichtman  
Linda and David Forman  
Fund  
Eileen Linden  
Tamara Litke  
Ellen Marks  
Pauline Martinson  
Zoe Matthews  
Bonnie Mauser  
Keith Mautner  
Melvin Garb Foundation  
Maggie and Paul Meyer

Nicole Mione-Green  
Estella Mitrani  
Naomi Friedman Rabkin  
Memorial Fund  
Natalie Neal  
Dave and Liz Ogilvy  
Amy O'Neill  
Richard Oppen  
Asia and Greg Palmer  
Perception is Reality  
Annika Perry  
Prebys Foundation  
Ann Marie Price  
Price Philanthropies  
Pure Project  
Marie Raftery and Bob  
Rubenstein  
Emily Renda  
Heidi Robson  
Jodyne Roseman  
Rancho Santa Fe Garden  
Club  
San Diego Foundation  
Monica Santos  
Jenny Schulner Brant  
Scripps Health  
Natalie Shapiro  
Christine Sheldon  
Kelly Sherlock

Sprouts  
Stern Leichter Foundation  
Joanna Swerdlow  
Thermo Fisher Scientific  
Lisa Turner  
US Bank  
Alex Villegas  
Lily and Jeff Vistica  
Kelsey Wadman  
Edna Wallace  
James Warren  
Susan Weinbach  
Sadie Weinberg  
Kristine Wexler  
Karen Winston  
Gary Woods

*We rely on community  
support to do this  
great work. Invest in  
people and planet.*

