



COASTAL ROOTS FARM



FY25 QUARTER 2 IMPACT REPORT

IMPACT AT A GLANCE

Total since inception, 2014-2025 Q2

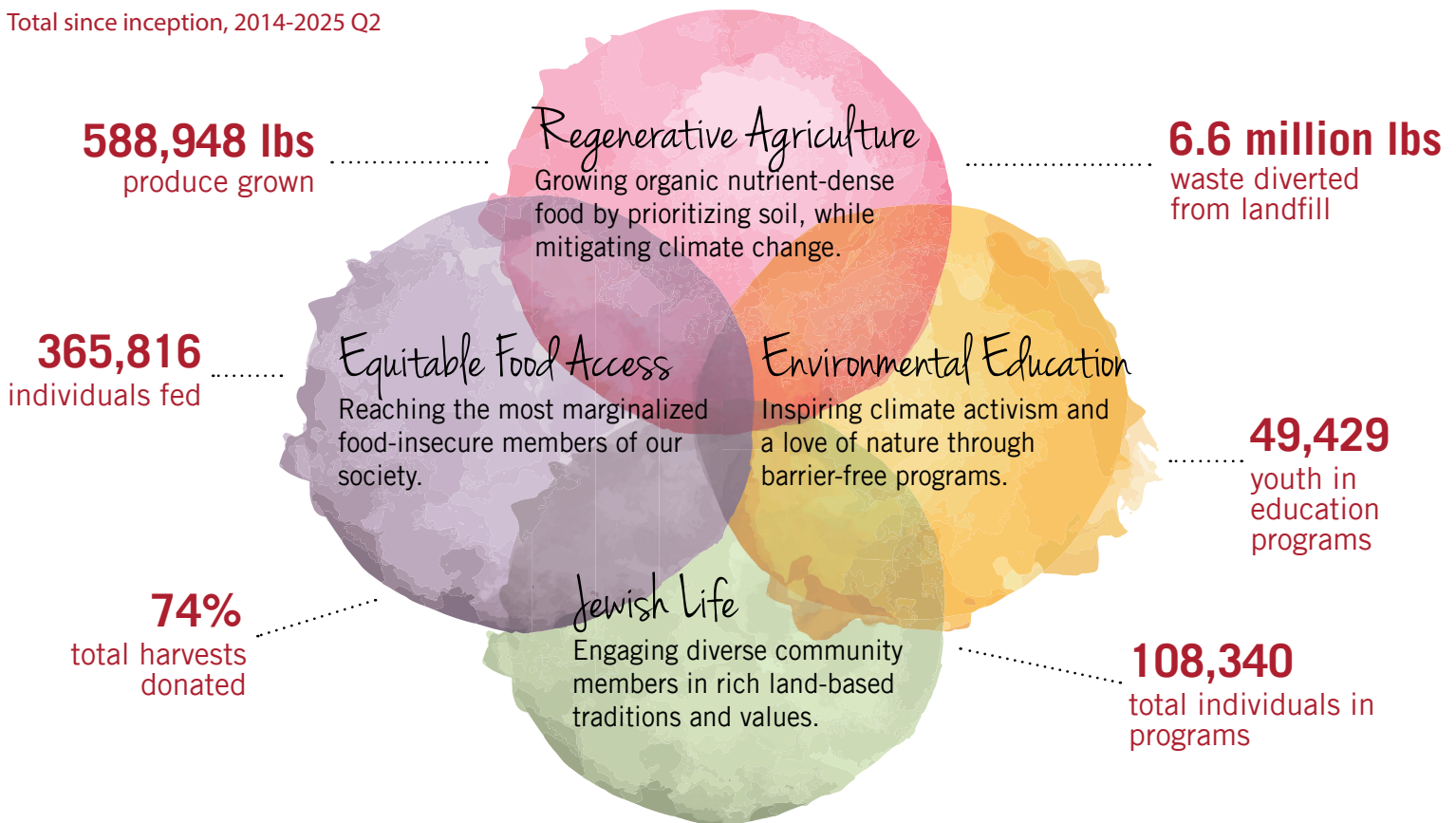

Seeding Creative Climate Action at the Intersection of Art and Judaism

Thanks in part to a competitive \$20,000 grant received from The Covenant Foundation in Q2, the Farm will support six Jewish performing artists in creating bold new works that explore climate resilience through a Jewish lens. This new program, *Jewish Climate Artists for California Incubator*, is an expansion of our *Regenerate! Eco-Performance Fest*. We need to raise an additional \$40,000 to bring this vision to life. Join us as a sponsor or underwriter and be a part of the intersection of art, ecology, and community impact.





FARMING AND FEEDING

QUARTER 2 IMPACT (JANUARY-MARCH 2025)



18,268 lbs

of organic food grown using [regenerative techniques](#) that restore soil health, sequester carbon, and conserve water.



12,022 people

including low-income seniors and families, Holocaust survivors, active-duty military and veteran families, Latinx families, and Indigenous/Native families.

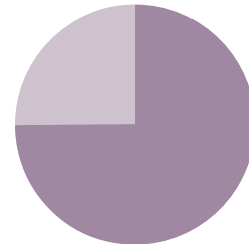

72% donated

through our [pay-what-you-can Farm Stand](#) and during no-cost off-site distributions in partnership with other social service and food system orgs.

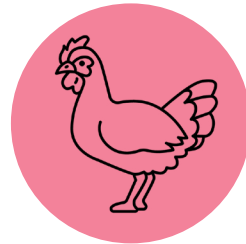

4,032 eggs

produced by one flock of chickens that aerate and fertilize the soil and support with pest management.

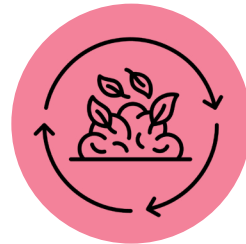

84,845 lbs

of waste diverted from the landfill and turned into rich, biodiverse soil.

Sparkling Healing Through Ancestral Foodways

In partnership with Red Earth Movement, Coastal Roots Farm's Seed to Table program empowers Indigenous youth through farming and ancestral foodways to support mental health, identity, and resilience. This quarter, the program was selected as a Prebys Foundation Sparx Challenge awardee! We're honored to receive this recognition for community-rooted healing through culture and nature.



Expanding Access Through Produce Partnerships

In Q2, we donated 72% of our harvest—extending beyond core programs through partners like +Box, which delivered produce to under-resourced families across 12 schools ranging from Escondido to Solana Beach. Off-site distribution partners like +Box help us expand our reach when crops are high-yielding, deepening impact while staying rooted in our mission to serve priority populations with dignity and care.



LEARNING AND GATHERING

QUARTER 2 IMPACT (JANUARY-MARCH 2025)



3,665 youth

reached through Pre-K - 12th grade programs including [Nature Play](#), [Farm Camp](#), [After School on the Farm](#), and [Field Trips](#).



459 volunteers

and interns dedicated 1,069 hours.



1,299 people

attended Jewish holiday programs, workshops, and [community events](#) on the Farm.



Tu B'Shvat Brings 1,000+ to the Farm

Our 10th Annual *Tu B'Shvat Food Forest Festival* drew a record-breaking 1,001 guests! With yoga, tree-planting, Jewish ritual, climate action, and family-friendly learning, this celebration honored trees and traditions while strengthening community roots.

Spiritual Practice and Queer Joy

This quarter, we piloted Jewish Yoga and hosted our 2nd annual Hey, Queen! Purim celebration, welcoming 132 people of all backgrounds for Jewish learning and celebration. These gatherings blend ritual, embodiment, and radical inclusivity—offering space for reflection, connection, and joy rooted in Jewish wisdom and welcome for all.



Growing Stewards from the Start

At the San Diego County Office of Education's Early Years Conference, Director of Education Kimberly Tomlinson presented to San Diego educators about the benefits of exposing young children to the natural world. Farm-based learning, especially for ages 0-5, acts as a catalyst for creating lifelong environmental stewards.

Healing Through Nature-Based Learning

This quarter, Coastal Roots Farm was grateful to receive a \$100,000 Prebys Foundation grant to expand youth environmental education, offering scholarship for our Nature Play and After School on the Farm programs, ensuring all children can connect with the land, regardless of financial means.



IN COMMUNITY

Cultivating Impact Together

Our Q2 Cultivating Impact Mixer was the largest-ever, with more than 200 community changemakers in attendance who gathered together for an inspiring evening of connection and collaboration. We're deeply grateful to the partners and sponsors who made it possible: Presenting Sponsor: PNC; Supporting Sponsors: Clare Rose Foundation, Coastal Community Foundation, Fieldstone Leadership Network San Diego, and San Diego Foundation; Event Partners: Impact Cubed and Blair Search Partners; and In-Kind Sponsors: Pure Project, Jimbo's, and Topo Chico.



Walking for Friendship and Inclusion

This quarter, we proudly joined Friendship Circle's Friendship Walk and Fair, celebrating community inclusion and friendship for people with disabilities. Our ongoing partnership reflects the Farm's commitment to belonging and joy for all—because everyone deserves a place to grow.

THANK YOU Q2 DONORS

Jeffrey Abelsohn
AcuLife
Allison and Robert Price
Family Foundation Fund
Trudi Andres
Anonymous
Rise Bell
Shanna Bennington
Matthew Beringer
Carolyn and Michael Berlin
Jane and TJ Best
Trevor Blair
Mary and Richard Borevitz
Jenny Schulder Brant
Ricardo Bucholtz
Eva Goldberger Cahen
Veronica Ceseña
Hunter Christian
Clare Rose Foundation
Comerica
Covenant Foundation
Cox Communications
Karen Cook
Lynne Copeland
Rachel Cross
Tina Daly Shen and Bill Shen
Deloitte
Laura Diede
Esther Dobrin
Dr. Bronner's
Kimberlie Dunham and Gus Bergsma
Julie Dunkle
David Eagle
Karen Helrich and
Bertram Edelstein

Wendy Endsley
Jim Farley
Fieldstone Leadership
Network
Sonali Fonseca
Elaine and Jeff Forman
Julia Foster
Jewish Community Foundation
John S. Lipsey and John H.
Alexander Family Foundation
Beryl Frank
Mindi and Doug Frankel
Paula Gable
Laura Galinson
Dale Ganzow
Mike Gellman
Douglas Gilbert
Julie and Jacob Glass
Edith Glassey
Marla Goodman
Mark Goodson
David Alexandre and
Kelly Gros
Susan and John Henkel
Beatrice Hines
Norma Hirsh
Holly Hoffman
Traci Hong
Lily Howard
Hunter Industries
Illumina
Intuit
Shira Jacobs
Jerri-Ann and Gary Jacobs
Allyson Jacobson
Ann and Richard Jaffe

Tom Janecek
Jewish Federation of San
Diego County
Jimbo's
Sonali Jones
Joel Kramer
Michael Krypel
Kristianne Kurner
Susan Leammle and
John Antignas
Kim Lande
Samantha Lappin
Ari Tulin Lawton
Sharon Leib
Leichtag Foundation
Jaime Levine
Edward Lewis
Josh Lichtman
Linda and David Forman Fund
Eileen Linden
Tamara Litke
Andrea Liss and
Michael Dawson
Ingrid de Llamas
Ellen Marks
Pauline Martinson
Zoe Matthews
Bonnie Mauser
Keith Mautner
Melvin Garb Foundation
Regina and Eric Meyer
Maggie and Paul Meyer
Lizbeth Ecke and David Meyer
Laurie and Van Miller
Estella Mitrani
Andrea and Jim Moriarty

Naomi Friedman Rabkin
Memorial Fund
Natalie Neal
Nicole Mione-Green
Dave and Liz Ogilvy
Amy O'Neill
Richard Oppen
Asia and Greg Palmer
Perception is Reality
Annika Perry
Prebys Foundation
Price Philanthropies
Ann Marie Price
Joley Pritzker
Pure Project
Rancho Santa Fe Garden Club
Rebecca Raymond
Emily Renda
Heidi Robson
Jodyne Roseman
Marie Raftery and
Bob Rubenstein
San Diego Gas & Electric
San Diego Foundation
Monica Santos
Seacrest Foundation
Stern Leichter Foundation
Natalie Shapiro
Christine Sheldon
Kelly Sherlock
Sprouts
Kea Spurrier
Susanne Stanford
Joanna Swerdlow
Carolyn Tager
Franklin Templeton

Thermo Fisher Scientific
Lisa Turner
Emma Tuttleman
Erik Tyrrell-Knott
Carole and Jerry Ursetti
US Bank
Alex Villegas
Lily and Jeff Vistica
Kelsey Wadman
Edna Wallace
Jennifer Goldman-Wallis and
Erich Wallis
James Warren
Susan Weinbach
Sadie Weinberg
Oliver Welty
Kristine Wexler
Karen Winston
Sheila Wirick
Gary Woods
Larry Zeiger

We rely on community support to do this great work. Invest in people and planet.

