







COASTAL ROOTS FARM

A YEAR in REVIEW

October 1, 2025 - September 30, 2026











REFLECTIONS FROM OUR LEADERSHIP

Land Acknowledgement

Coastal Roots Farm recognizes and honors this land as indigenous to the Kumeyaay and nearby Luiseño peoples, and recognizes that acknowledgement in itself is not enough.

Agriculture has a history built upon systems of exploitation (of land, resources, and people), and these systems still perpetuate social inequity today. We are committed to partnerships that benefit and support local indigenous communities and seek to continue deepening our understanding of the history of colonialization.

FY26 Board of Directors

Michael Berlin
Chair

Todd Frank
Vice Chair

Bill Shen
Treasurer

Elaine Becerra
Secretary

Bertram C. Edelstein, Ph.D.

Brett MacLeod

Daniel Nierman

Charlene Seidle
Ex Officio Director,
Leichtag Foundation

Dear Friends of the Farm,

FY26 was a year of deep community need and consequential change. Across San Diego County, rising food costs and persistent hunger made the Farm's work more urgent. One in four San Diegans struggles to put three nutritious meals on the table each day, and changes to SNAP added pressure for many households.

The Farm's response begins with a simple truth: caring for the land and caring for one another are inseparable. We grew almost 100,000 pounds of organic food using regenerative practices that help restore soil and build resilience in a changing climate. **More than 70% of our harvest was donated**, helping feed 50,000 people - including Holocaust survivors, seniors, Tribal members, and young families working hard to make ends meet. This is more than a distribution system. **It is a tangible expression of our Jewish responsibility to one another**, and a way for neighbors to access nourishing food with dignity when they need it most.

That same care shapes who we welcome to the Farm. Young people come for hands-on **environmental education that builds knowledge, curiosity, and a lasting connection to the natural world**. Coastal Roots Farm is also a unique place for Jewish life: **a Jewish farm where people across generations and backgrounds gather**, connect with one another, and explore Jewish values through relationship with the land. As antisemitism surges, that community matters more than ever. The Farm offers a safe haven for **Jewish expression, learning, questions, and belonging**, while welcoming neighbors of all backgrounds into meaningful connection with one another.

We also faced a changing funding landscape and made difficult choices to prepare the Farm for what lies ahead. We refined our work, doubled down on feeding our community, and sharpened our programming so our resources can sustain the impact people count on.

We are deeply grateful to Javier Guerrero for his eight years of dedicated leadership and service, and we look forward to carrying the Farm's mission into its next chapter together.

Thank you to the donors, volunteers, partners, staff, and neighbors who made this work possible. Your support helps create a healthier climate, a more nourished community, and a welcoming place to learn, connect, and belong.

With gratitude,



Kesha Dorsey
CEO



Michael Berlin
Board Chair



GUIDED BY JEWISH VALUES

What makes a Jewish farm?

At Coastal Roots Farm, the seasons of planting and harvest meet the Jewish calendar. Together, they shape how we grow, gather, and mark sacred time. Jewish values guide how we care for the land, share food with neighbors in need, and welcome people to learn, celebrate, and connect. By bringing agriculture and Jewish life together, we build community and deepen our connection to the earth.

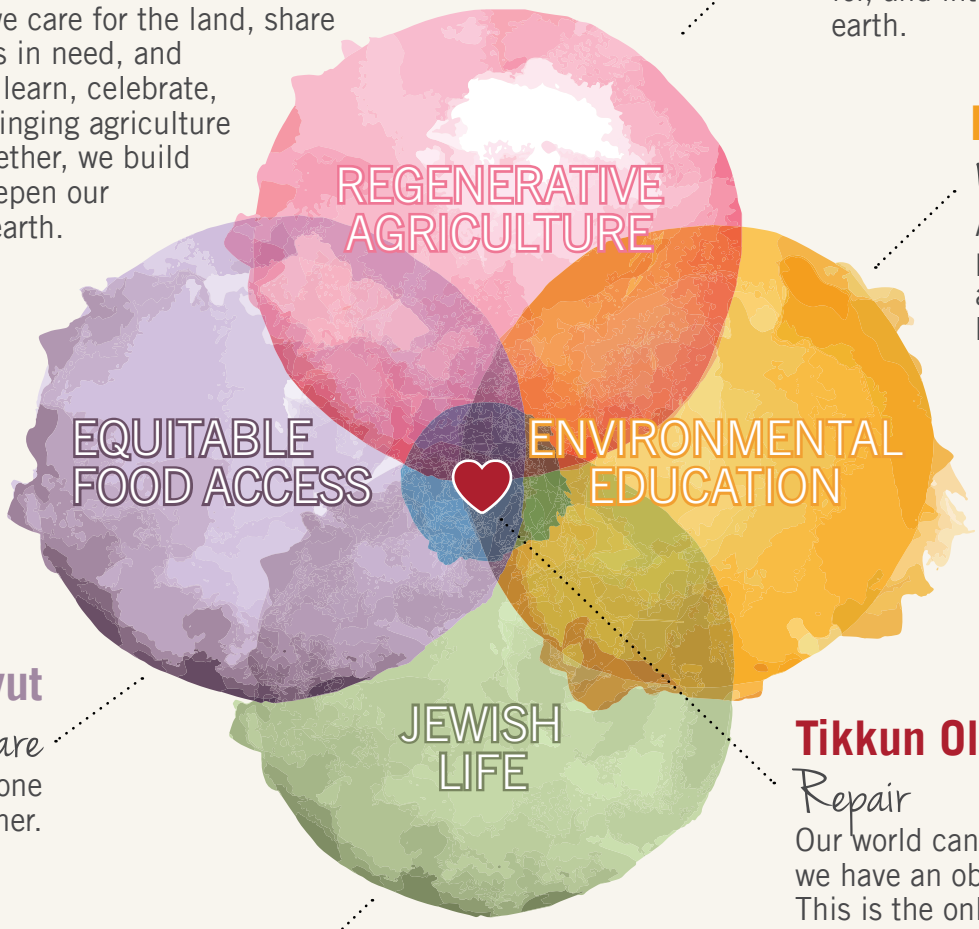

Adam V'Adamah

Interdependence

We are part of, responsible for, and interwoven with the earth.

Peleh

Wonder

Awe inspires action, promotes curiosity, and encourages humility.

Arevut

Mutual Care

We are responsible for one another.

Tikkun Olam

Repair

Our world can be repaired and we have an obligation to try. This is the only world we get.

♥ Jewish values and care for climate are at the heart of our work.

Kodesh

Sacred Time

The Jewish calendar and tradition guide how we farm, rest, celebrate, mourn, and what we uplift communally as sacred.

A space where **everyone is welcome**

We offer many entry points to explore Jewish traditions through inclusive, hands-on experiences with the land. People of all backgrounds are invited to connect with nature, food, and one another—fostering understanding, joy, and community while countering bias and strengthening allyship.



OUR IMPACT SINCE INCEPTION

2014-2026 Q4

734,474 pounds

of organic food grown using regenerative techniques that restore soil health, sequester carbon, and conserve water.

446,800 people

fed including low-income seniors and families, Holocaust survivors, active-duty military and veteran families, Latinx families, and Indigenous/ Native families.

72,567 youth

reached through Pre-K - 12th grade programs including Nature Play, Farm Camp, Birthday Parties, and Field Trips.

41,366 people

attended Jewish holiday programs, workshops, and community events on the Farm.

6,763,055 pounds

of waste diverted from the landfill and turned into rich, biodiverse soil.

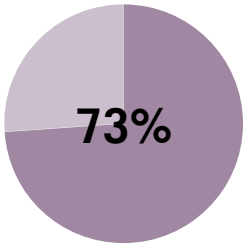

harvests donated

through our pay-what-you-can Farm Stand and during no-cost off-site distributions in partnership with other social service and food system organizations.



Farm Stand Customer

$5,000 in donated food for neighbors in need—every week at our Farm Stand

"The Farm Stand has changed our lives for the better.

"My husband was hit by a drunk driver and is now permanently disabled and on a fixed income. I can include fresh, organic food in our meals, and it wouldn't be possible without the farm stand. My children do not get sick very often. We have been able to purchase several plant varieties and grow them on our own. My son has volunteered (and plans to continue).

The farm stand makes eating healthy and earth-conscious a possibility when otherwise, it would not be possible."

-Lizette (family of 5)



ROOTED IN THE SOIL

FROM THE GROUND, UP

Regenerative agriculture is at the heart of how we grow food and care for the land. At Coastal Roots Farm, we use farming practices that restore soil health, conserve water, capture carbon, and support biodiversity. By **working with nature rather than against it**, we grow nutrient-dense, organic food while strengthening ecosystems and building **resilience to climate change**.

Healthy soil is the foundation of a healthy food system. Through research-informed practices and a commitment to continuous learning, our farmers demonstrate how agriculture can nourish communities, restore the environment, and support a more sustainable future.



Figure 1 *Regenerative farming cycle*

WE DON'T CONTROL NATURE— WE COLLABORATE WITH IT.

New Annual Record!

97,856 pounds grown

14,634 eggs produced

113,165 pounds diverted

Figure 2 *FY26 Farming impact data*





Field-to-Research: REGEN-OVATION

We don't just farm, we innovate. At Coastal Roots Farm, our certified organic, regenerative farm serves as a living laboratory for soil health and regenerative agriculture research. Working alongside leading universities like UCSD, research institutions, and nonprofit organizations, we're advancing climate-smart farming through field-based science and real-world application.

Weekly soil samples conducted by UCSD document healthier soils and reduced disease pressure. By pairing rigorous scientific research with place-based farming, we demonstrate that regeneration is a long-term commitment to ecological health and resilience.

This year we refined our farming methods by implementing new regenerative techniques and trialing produce varietals. We're seeing that success in our highest yield year ever—growing almost 100,000 pounds of food in FY26, with records for Q4 and the month of August.



SHARING OUR HARVEST

REDUCING COMMUNITY HUNGER

Access to fresh, nutritious food should not depend on income. We grow organic produce and share the majority of our harvest with neighbors facing food insecurity. Through our Pay-What-You-Can Farm Stand and partnerships with community organizations across San Diego County, we remove financial barriers to healthy food.

In 2026, SNAP (CalFresh/Food Stamps) was hit with two major rounds of cuts affecting some of San Diegos most vulnerable communities. As food costs rise and community needs grow, we remain committed to **nourishing our neighbors with dignity and building a more equitable, resilient food system**.

Meeting the Moment.

When community need increased, so did our growing.

22% increase inpeople facing food insecurity in San Diego

Pandemic Years

Now

39% increase in pounds grown

Partners Receiving Donated Farm Produce
Campo Reservation and Los Coyotes via Red Earth Movement | Cantebria Senior Homes | Community Resource Center | Jacobs & Cushman San Diego Food Bank | Jefferson Elementary School via Brighter Bites | Jewish Family Service | San Diego American Indian Health Center | Santa Ysabel | SiBEE in the Kitchen | St. Andrew's Episcopal Church | Vista Community Clinic



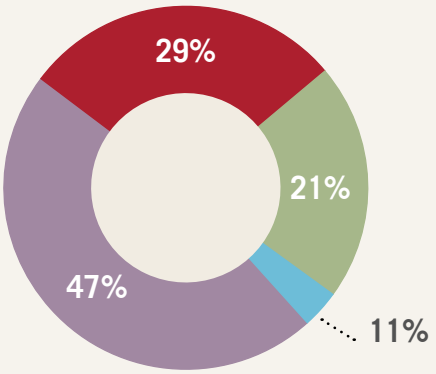

Figure 4 *FY26 pounds distributed.*

- Donated at Farm Stand
- Sold at Farm Stand
- Free deliveries to Holocaust Survivors, Tribal Communities, Low-Income Seniors, & partners.
- Sold to Jimbo's, chefs, and restaurant partners.

Find our produce now at Jimbo's Carlsbad!

OUR ORGANIC PRODUCE, COUNTY WIDE

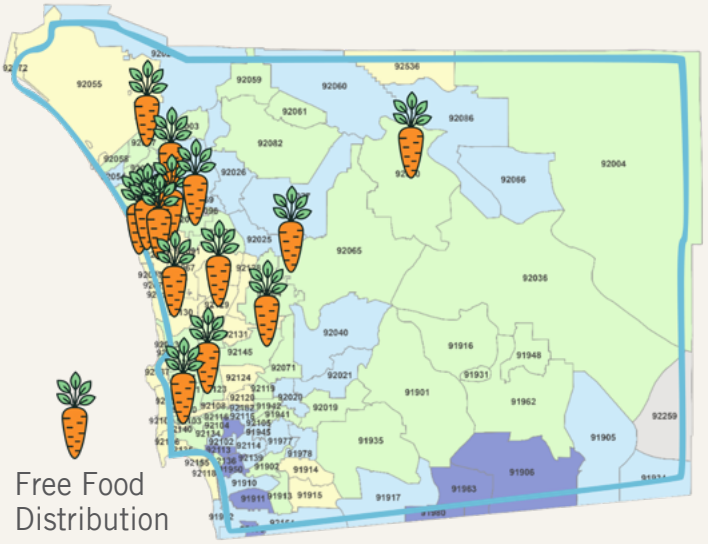

Figure 5 *FY26 Free Distribution sites in San Diego County*



GROWING FUTURE LEADERS

CRADLE TO CAREER PROGRAMS

From **childhood through adulthood**, our hands-on programs spark curiosity, build practical skills, and nurture future environmental stewards. Through outdoor exploration, farm-based learning, and leadership opportunities, students, campers, and volunteers learn about **science, sustainability, nutrition, and agriculture**—from planting a first seed to preparing for a career in sustainable agriculture.





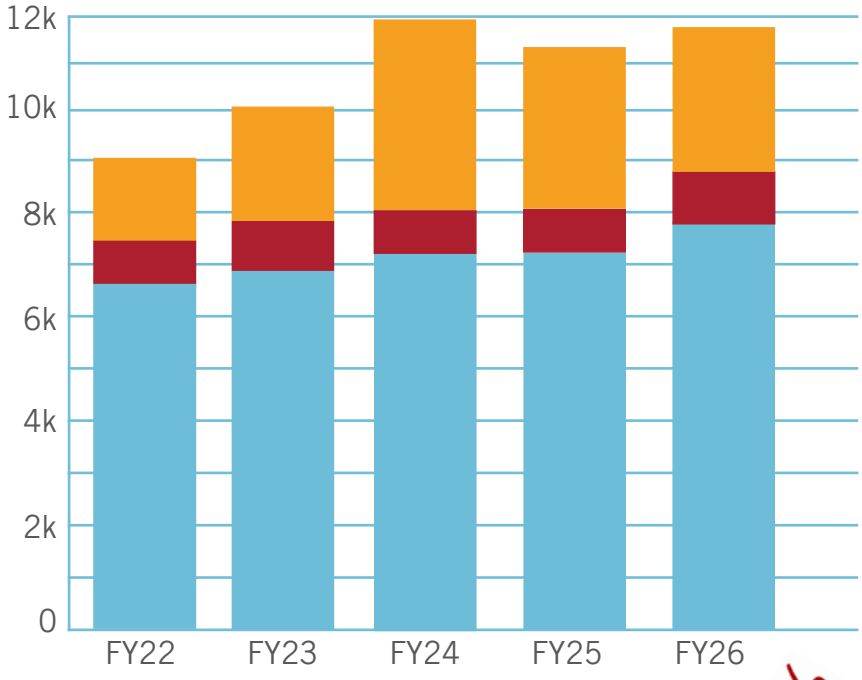

Figure 6 *Youth reached through education programs*

FARM CAMP NOW ACA ACCREDITED



Farm Camp is now accredited by the American Camp Association (ACA), recognizing our commitment to safe, high-quality camp experiences. Since 2019, we've welcomed more than 6,000 campers to explore nature through hands-on farming, cooking, science, and outdoor play. This exciting milestone reflects our continued dedication to creating meaningful learning experiences that inspire curiosity, deepen connections to the land, and cultivate the next generation of environmental stewards.

1,016 campers attended **Farm Camp** in FY26

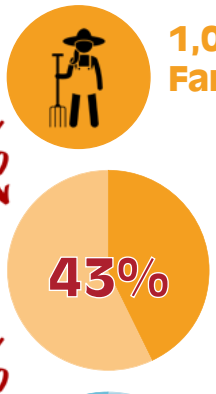

of campers in FY26 returned from a year prior, showcasing the deep connection campers make with the Farm.

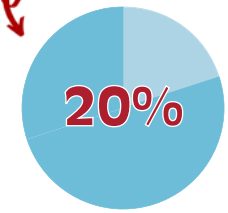

of campers receive scholarship to attend Farm Camp. This year, nearly $84,000 in scholarships was awarded to families so no one was turned away for inability to pay.

- Children (Nature Play)
- Campers (Farm Camp & After School)
- Students (Field Trips)



GROWING JEWISH LIFE

WHERE BELONGING AND ALLYSHIP TAKE ROOT

Coastal Roots Farm welcomes **people of all ages, identities, and backgrounds** to experience Jewish life through connection to the land and one another. Rooted in Jewish wisdom and the rhythms of nature, our inclusive, intergenerational holiday programs, agricultural festivals, workshops, and gatherings offer many low-barrier ways to learn, celebrate, and engage with Jewish traditions. These shared experiences deepen belonging, mutual respect, and allyship, strengthening connections across generations and our care for one another and the Earth.



Why the Farm?

Top Motivators for Attending FY26 Programs and Events

- Jewish Values and Community
- Attending with Friends
- Interest in Regenerative Agriculture
- Sense of Belonging

A Year of Jewish Holidays

At each new moon, we welcome a new Jewish month and reconnect with the land and one another. Rooted in earth-based Judaism, we mark every major holiday together, from Rosh Hashanah to Shavuot. These intergenerational, low-barrier gatherings make sacred time meaningful and accessible, helping people find connection and belonging.



2,105 people
attended 63 community programs & events.

"I wanted to thank you tremendously for the wonderful experience I had at the adult camp yesterday! I loved learning about caring for the earth being a big part of Jewish values."

- **Holly Foster**, Adult Camp Participant

A YEAR IN PHOTOS



Family fun at our 2026
Tu B'Shvat Food Forest Festival



A special Farm-to-Table evening



Chicken meet-and-greet at
Farmp Camp.



Volunteer Bill planting in our
education garden



Worms are one of the Farm's
number one helpers



Farmers Zach, Sean, and Mady
planting regenerative potatoes



Even winter provides an
abundance of delicious produce



Corporate volunteers help tend
our fields



Summer's favorite series:
Farm Film & Music



THANK YOU FY26 DONORS

Sara Abarbanel
Jodi Abel
Jeffrey Abelsohn
AcuLife
Rachel Adamit
Mindy Agler
Monica Aguirre and Michael Berthelot
John Alexander and Johnny Lipsey
Lauren Alexander
Peggy Alexandros
The Allan D Sutton and Anita Sutton Family Foundation
Allison and Robert Price Family Foundation Fund
Julie Alonzo
Lauren Altman
Diane Alvarez
American Giving Fund
Anonymous (73)
Alison Aragon
Arthur P. Pratt and Jeanette G. Pratt Memorial Fund
Ann Austin
Anne Bailey
Jamie Balesteri
Esther Barbod
Janne Barklis
Vicky and Steven Barklis
Estee Bartell
Michael Baskes
Suzanne Bates
Katherine and Eric Bauer
Margaret and Joshua Baylin
Elaine and Al Becerra
Shannon Behar
Helen Belkin
Rise Bell
Ollie Benn
Shanna Bennington
Laurie Berenson
Terry Berenson
Janet Berger
Erica Berick
Matthew Beringer
Marsha Berkson
Carolyn and Michael Berlin
Amy Berman
Angelica Berrie
Jane and TJ Best
Luisa Besterman
Mary Ann Beyster
James Beyster
Morgan Justice Black
Blair Search Partners
Trevor Blair
Barbara and Gary Blake
Barbara Blakeley
Sara Blodgett
Blue Shield of California Promise Health Plan
Brett Blumberg
Francesco Bonsinetto
Mary and Richard Borevitz
Shona Borevitz
Tracy and Richard Borkum
Carol and Ernie Borunda
Michele Borunda
Monica Boyd
Jordana Boyland
Lori Boyland
Julie and Steve Bram
Jenny Schulder Brant
Stewart Breier
Orit Brewer
Rebecca Brewer-Price and Jim Brewer
Daniel Brink
Laura Brittain
Colleen Brown
Joan Heller Brown
Stewart Brown
Susan Browne
Connie Brunig
Ricardo Bucholtz
Eric Bunch
Eliza Bunnell and Nicholas Bell
Dr. Emma Burg
Morgan and William Burger
Jamie Burkhalter
Andrew Burstein
Kay and Chris Byrnes
Fred Caban
Eva Goldberger Cahen
Philip Calvillo
Jenny and Jeremy Camhi
Alexander Cano
Tai Carballo
David Carleton
Shelley and JD Carluccio
Fallyn Carolan
Kristen Cassidy
Jonathan Castillo
Barbara Cavanaugh
Veronica Ceseña
Ralph Chaney
Charles and Ruth Billingsley Foundation
Charles, Isle and Peter Dalebrook Charitable Fund
Dana Chortkoff and Jeffrey Doerner
Valerie Chouhan
Hunter Christian
City of Encinitas
The Clare Rose Foundation
Noelle Claycomb and Mike Wallace
John Van Cleef
Warren Clingan and Leonard Burkhart
Ann Close
Hilary and Luke Cocalis
Hilda and Neal Cohen
Sharon Cohen
Suzanne Cohen
Lupita and Ron Cohn
Marilyn Colby
Mariana Compagnone
Karen Cook
Lynne Copeland
John Cornelson
Brittany Corrales
The Country Friends
County of San Diego
Covenant Foundation
Cox Communications
Veronica Cox
Alayne Cramer
Sylvia Cramer
Rachel Kumar Cross
Culture Brewing Company
Sivan Davide
Sharon Davidson
Elissa Davis
Mary Dawe
Janie DeCelles
Karla Deetjen
Kathleen Delaney and John Farkas
Ingrid deLlamas
Deloitte
Martha DeLuna
Dennis Schuman Charitable Foundation
Debbie Dervaes
Debbie Deveret and Jeff Deverett
Hannah Devine
Sonja Diamond-Weber
Laura Diede
Kathleen Diehlmann
The Direforza Group
Amanda Dix
Esther Dobrin
Brenda and Scott Dorsey
Kesha Dorsey
Rona Dosick
Dr. Bronners
Douglas Duncan
Kimberlie Dunham and Gus Bergsma
Julie Dunkle
Nathan Dyke
David Eagle
Patricia Earnest
Stacey Goodman Eaton
Ecke Family
Lizbeth Ecke and David Meyer
EDCO
Leonid Eidelman
Emily and Dan Einhorn
James Eisenberg
Robin and Leo Eisenberg
EisnerAmper
Karin Ellis
Susan Ellis
Susan Elmore
Encore Capital Group
Wendy Endsley
Mary Erlenborn and Thomas Templeton
Linda Escobedo
Tony Espinoza
Victoria Evenbach
Rockette Ewell
Terese Fallon and Richard Douglas Bernstein
Farallon Strategies
Judy and James Farley
Dara Fedrow
Karen and Steven Feitelberg
Rancy and Aaron Feldman
Diane and Elliot Feuerstein
Emily Figueiredo
Linda Fisler
Susan Flieder and Paul Eichen
Sonali Fonseca
Elaine and Jeff Forman
Linda and David Forman
Julia Foster
Foundation for Sustainability and Innovation
Leichtag Foundation
Lelewer Foundation
Kim Fountain
Beryl Frank
Lynn and Todd Frank
Mindi and Doug Frankel
Franklin Templeton
Susan Freeman
Sara Freund
Paul Friedman
Penny Friedman and Ronald Meyer
Dawn and Rick Frier
Tiffany Frost
Lisa and Douglas Goldman Fund
Paula Gable
Elaine Galinson and Herb Solomon
Laura Galinson
Dale Ganzow
Lynn Gardner and Neal Fogelhut
Emmy Garnica
Amy Gelender
Daryl and Henry Gelender
Mike Gellman
Generous Old Geezers
Douglas Gilbert
Joni Gilbert
Lauren Ginsberg
Valerie Gionis
Andrea Glass
Julie Glass
Edith Glassey
Mara Glik
Ilana Gold
Leora Goldfarb and Jodie Kaplan
Marla Goodman and Jennifer Walker
Mark Goodson
Sharyn and Gary Goodson
David Gordon
Warren Gorowitz and Christoph Hilscher
Mara and Scott Goverman
Grauer School
Mitch Green
Jennifer Greenberg
Leonard Gregory
Gena Greher and Larry Berger
Uriel Grezemkovsky
Michael Griesinger
Annie and Steve Grimaldi
Jennifer Grodberg
Kelly and David Alexandre Gros
Keelin Grubb
Sam Grunes
Liora Gubkin and Richard Malicdem
Priscila Sarti Guerrero and Javier Guerrero
Victoria Guido
Jamal Gwathney
Julie Hackworth
Hudson Hale
Iris Halpern
Heidi and Sarah Handelsman
Howard Handler
Tahl Hanuka
Holly Harris
Shoshannah and Cedric Hart
John Hasler
Alison and Amit Hazan
HELIX Environmental Planning
Karen Helrich and Bertram Edelstein
Amelia Henke
Carol Henke
Susan and John Henkel
Karen Henken
Janis Henricks
Yvette Herrera
Hervey Family Fund

Beatrice Hines
Norma Hirsh
Holly Hoffman
Eliza Honan
Traci Hong
Mike Kyung Hontucan
Lily Howard
Cody Hsu
Michelle and Kelly Huang
Elizabeth Hughes
Jason Hunt
Hunter Industries
Ann Hunter-Welborn and David Welborn
Illumina
Intuit
Ionis
Andrew Isabella
Susan Isabella
Sonia Israel
Sharon Israeli
Benjamin Jacobs
Jerri-Ann and Gary Jacobs
Laura and Jerry Jacobs
Shira Jacobs and Adam McCurdy
Jenna and Ryan Jacobsen
Allyson Jacobson
Ann and Richard Jaffe
Delnora, Tom and Ryan Janecek
Jennifer Janis
The JEM Project
Emily and Chris Jennewein
Jewish Community Foundation
Jewish Federation of San Diego
Jimbo's Wooden Nickle Program
Whitney Johndro
Laura and Carl Johnson
Lisa Johnson
Sienna Johnson
Meredith Johnston
Michelle Johnston
Kimberly Jones
Patricia and Franklin Jones
Jeantte Jordan
Lindsay Kabakoff
Susan and David Kabakoff
Karl Strauss Brewing Company
Erin Karp
Colby Karzen
Andy Katayama
Phoebe Katsell
Geoffrey Katz
Linda Katz
Susan Kessler
Lane Kiefaber
Marisa Kikis
Alex Kim
Rebecca Klein
Erik Knott
Jessica Korsunsky
Jessica Kort and David Manley
Miranda Koster
Mimi Kotter
David Koweek
Debra and David Kramer
Joel Kramer
Michael Krypel
Jason Kubrock
Kristianne Kurner
Diana Kutlow
Jessica Laemmle
Rabbi Susan Laemmle and John Antignas
Tina Lai
Michelle Lalouche-Kadden
Kim Lande
Gayle Lane
Jesse Langley
Susan and Bob Lapidus
Samantha Lappin
James Lauer
Kathleen Lavieri
Caren Lawrence
Ari Lawton
Lazy Acres
Laura and Eric Leach
Eric Lehew
Sharon Leib
Heidi Lerner
Mike Levin
Susan and Jordan Levin
Beth Levine
Jaime Levine
Jessica Levine
Susan Levine
Cheryl and Gary Levitt
Rachel Levitt
Sharon Levy
Edward Lewis
Stephenson Lexi
Kristina Leyva
Pat Libby
Joshua Lichtman
Miriam Lieber
Judith and Alen Lilienthal
Eileen Linden
Greg Lipper
Andrea Liss
Jordan Liss
Tamara Litke
Catherine and Yan Liu
Valerie Livesay
Sylvia Liwerant
Debra Lobatz
Monica London
David Loseke
Leslye and Scott Lyons
Pauline Ma
AmandaLynn and Brett MacLeod
Anne Mains
Elizabeth Makowski
Suzanne Mandel-Mosko
Alejandro Marcu
Tracy Marien
Bill Maris
Veronica Markowitz
Ellen Marks
Pauline Martinson
Susanne Marx
Master Gardener Association of San Diego County
Zoe Matthews
Cami Mattson
Bonnie Mauser
Keith Mautner
Rachel Mavrothalasitis
May & Stanley Smith Charitable Trust
Susan Mazze
Janet McClure
Camilla and Gary McCook
Michael McCormick
Owen McEvoy
Lory McGregor
Paul McKee
Marcia McLean
Russ McLee
Cathy McMahan
Kelly McMahon
Mary Meade
Ruth Meier
Melvin Garb Foundation
Jill and Rick Mendlen
Gregory Meyer
Jennifer Meyer
Maggie and Paul Meyer
Regina and Eric Meyer
Esther and Carlos Michan
Karen Miller
Laurie Miller
Denise Miller-Hurst
Bill Millward
Nicole Mione-Green
Mission Edge
Estella Mitrani
Tammy and Clive Moch
Rachel Monaco
Ellen Montanari
Katrina Moore
Andrea and Jim Moriarty
Imahn Moshksar
Jenna and Brian Moss
Ellen Moyer
Monica Muilenburg
Andrea Murphy
Virginia Murphy
Deborah Murray
Leslie Myers
Naomi Friedman Rabkin Memorial Fund
Diane Nash
Nature Collective
Arlene and Lou Navias
Natalie Neal
Joanna Neborsky
Saskia Neuteboom
Deric Nguyen
Louie Nguyen
Daniel Nierman
David Nierman
Nordson Corporation Foundation
Michael Nussbaum
Ehi Obinyan and Kalu Kalu
Linda and James Odom
Dave and Liz Ogilvy
Christine Oleksiuk
Kristin Olszak
Amy ONeill
Sima and Joseph Oppenheimer
Richard Opper
Sharone Oren
Lynn Osborn
Josh Padnick
Laura Page
Asia and Greg Palmer
Vincent Pandes
Karen Parry
Natasha Paul
Shannon Pavell
PayPal Giving Fund
Johnathan Pearl
Laurie and Daniel Pearl
Arlene and Edward Pelavin
Perception is Reality
Rosemary Perlmeter
Annika Perry
Renee Persky
Maryl Petreccia
Nikki Phair
PNC Bank
Louise Potash
Ellen and Ron Potter
Prebys Foundation
Ann Marie Price
David Price
Price Philanthropies
Sarah Price-Keating and Brian Keating
Primerus Law Firms
Joely Pritzker
Sandy Pritzker
Robin Pruitt
Pure Project
Qualcomm Corporation Employee Giving
Rebeccah and Carlos Quevedo-Prastein
Michael Rabkin
Marie Raftery and Bob Rubenstein
Sarah Ramsbacker
Rancho Santa Fe Garden Club
Leilani Rasmussen
Jack Raymond
Rebecca and Jacquelyn Raymond
Realty Income
Vicki and Tracy Remas
Emily Renda
Alissa Resch
Vivien Ressler
Miesha Rice
Penny Richichi
Rachel Riley
Lily Rivin
Natalie Robbins
David Robertson
Cynthia Robinson
Heidi Mellander Robson
Mark Rodriguez
Virginia Rodriguez
Andrea and Brett Roggenkamp
Amy and Jake Romanas
Jodyne Roseman
Arthur Rosenfeld
Mark Ross
Yuval Rottenstreich
Tina and Sean Roy
Alison Royle
Steve Rubinstein
Galit Ryan
Megan Ryan
Julie and Kenneth Saffir
Alicia Sallese
Samuel H. French & Katherine Weaver French Fund
Samuel I & John Henry Fox Foundation
Corey Samuels
Michael Samuels
San Diego Foundation
San Diego Unity Fund
Gladys Sanders
Monica Santos
Sara Freund State Farm
Karen Saroki
Alexandra Sartor and Steven Malk
Tess Saville
Annie Sawyer
Patricia and Dempsey Sawyer
Sheryl and Bob Scarano
Wendy Schelew
Betsy Schneider
Megan Schneider
Julien Scholnick
Scott Schreiber
Tiffany Schultz
Bert Schuman
Anne Schur
Daniel Schwartz
Jacqui Schwartz
Scripps Health
Judith Seid
Charlene Seidle
Tamson and Chris Sell
Sempra Foundation
Akash Shah
Natalie Shapiro
Sally Shaps
Valentina Sharabi
Sky Sharma
Christine Sheldon
Tina and Bill Shen
Kelly Sherlock
Larry and Barbara Sherman
Bonnie and Joseph Shulman
Talma Shultz
Andrea Siedsma
Elizabeth and Mitch Siegler
Karen and Jeffrey Silberman
Shira Silverstein
Jeff Simon
Leslie Simon
Melissa Singer
Rachel Small
Michael Smar
Beth Smith
Charlie Smith
Kimberly Smith
The Solomon Dutka Fund in the New York Community Trust
Linda Sorkin and Lee Kaiser
Christine Spencer
John Spencer
Sprouts Healthy Communities Foundation
Kea Spurrier
Susanne Stanford
Catrina Stanley
Adriane Stebbins
Stern Leichter Foundation
Gail Stevens
Barbara Stone
Jill Stone
Randee Stratton
Lia Strell
Robert Struble
Cathy and Rodger Strull
Carl Sunshine
Marcelo Sus
Joanna Swerdlow
Deborah Szekely
Carolyn Tager
Nadaa Taiyab
Amy Talmadge
Tiffany Tamari
Moira Tan
Isamu Tanaka
Hokua Tarnas
Wendy Tayer
Erin Taylor
Julie and Gemma Thayer
Thermo Fisher Scientific
Jennifer and Michael Tillman
Idil Tribble
Barry Tucker
Benjamin Tucker

FY26 DONORS cont.

Jason Tucker
Carole and Jerry Turk
Lisa Turner
Emma Rose Tuttleman-Kriegler
Brett Tyrrell
Carole Ursetti
U.S. Bank
Tracy Utley
Cipriano Vargas
Sara Vaz and Patrick Choothesa
Trish Velez
Victor Vera
Viasat, Inc.
Alex Villegas
Lily and Jeff Vistica
Voya Financial
Sara Wacker, APR
Ellen Waddell
Kelsey Wadman
Kathryn Wahl
Edna Wallace
Jennifer Wallis
Mary Walshok
Lisa Walters-Hoffert
Tracy Wankner
Ruth Warburg
Martha Weesner
Susan Weinbach
Sadie Weinberg
Janice Weinstein
Tobie Weisman
Shenandoah Weiss
Oliver Welty
David Wexler
Kristine Wexler
Leah Wexler
Teresa Williams
David Winkelman
David Winkler
Karen Winston
Sheila Wirick
Kathleen and David Wit
Dan Wolf
Sharleen Wollach
Gary Woods
Myrna Wosk
Ann Wycoff
Peter Zahn
Tiffany and Esperanza Zapico
Lawrence Zeiger
Helen Zeldes



BALANCING MISSION & MARGIN

Growing Community, Changing Landscape

This year, more donors joined us and more people engaged with the Farm—a meaningful sign of trust and connection. As we look to FY27, we're focused on strengthening the Farm's long-term sustainability and building reserves for the future. Gifts, volunteer time, and partnerships at every level help us serve our community today and build toward that goal.

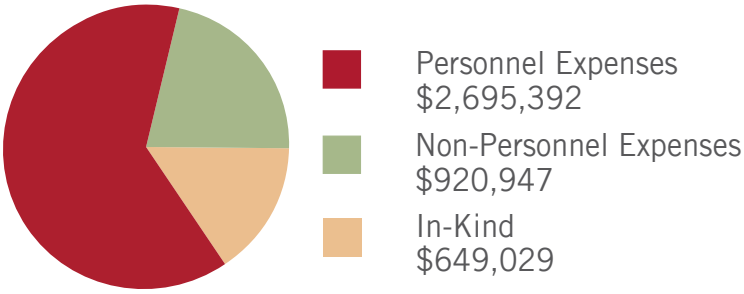

Figure 9 *FY25 Expenses (Unaudited)*

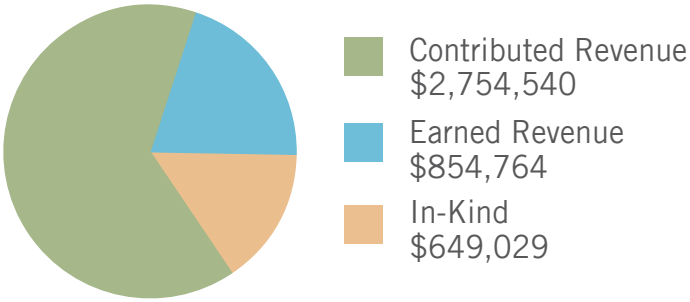

Figure 8 *FY26 Revenue (Unaudited)*



- Make a gift or grant
- Become a Farm Founder
- Join our Legacy Society
- Sponsor an Event
- Become a Corporate Partner
- Attend an Event
- Volunteer
- & More

There's something for everyone at Coastal Roots Farm!